

NEBCA

News

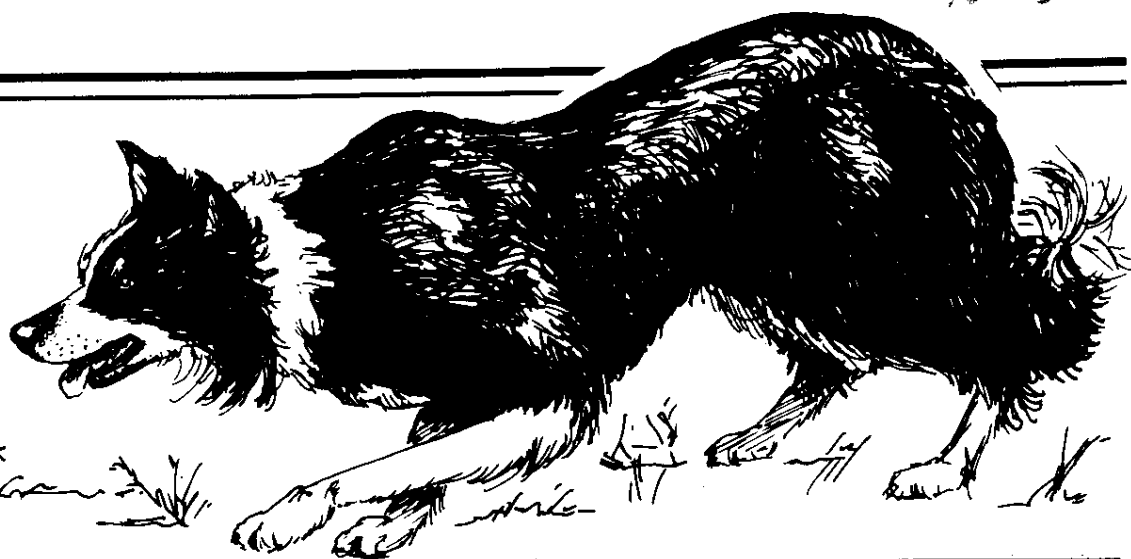

FALL 1992

AN OFFICIAL PUBLICATION OF THE NORTHEAST BORDER COLLIE ASSOCIATION

VOLUME 10 • NUMBER 3

© 1990 NEBCA News, Boonton, NJ 07005

FALL FOLIAGE - THIS IS THE YEAR

Greenlees Farm Sheep Dog Trial Joyceville, Ontario - July 11-12, 1992 Judge: Julie Deptford



Julie Deptford, Winner of the 1991 Scottish National and Brace Competition

Saturday, July 11, 1992

NOVICE - 13 Dogs to the Post

Score out of a possible 80:

1.	Chris Corbett	Jess	74.5
2.	Werner Reitboeck	Meg	64.5
3.	Werner Reitboeck	Jill	56.5
4.	Anita Martin	Nell	55.5
5.	Mark Bustard	Jed	54

PRO-NOVICE - 11 Dogs to the Post

Score out of a possible 80:

1.	Amanda Milliken	Rufus	73
2.	Mark Bustard	Nick	71.5
3.	Mike Canaday	Fly	66
4.	Walt Jagger	Roy	51.5
5.	Bruce Smart	Moss	41

continued page 10

AKC and Border Collie Defenders Reach Understanding

*From the United States
Border Collie Club*

After a year of uncertainty about the intentions of the American Kennel Club with regard to the future of America's finest working sheep dog, Border Collie owners and the AKC have achieved an understanding of each other's viewpoints and have established a mutually satisfactory relationship.

At the invitation of Mrs. Bryan Conrad (President of the United States Border Collie Club and Vice President of the American Border Collie Association), John S. Ward, the incoming AKC Board Chairman, attended a sheep herding exhibition at Montpelier, Orange, Virginia on the 25th of July. Mr. Ward has a performance dog background and thoroughly enjoyed the demonstration. Some years ago, before Mrs. Conrad started sheep dog trialing, she competed with her Border Collies in obedience trials and tracking tests, several times under Mr. Ward. Mr. Ward is a highly respected trainer, handler and judge.

During the course of a long and cordial conversation, Mrs. Conrad asked Mr. Ward what the AKC intends to do about the Border Collie. He replied:

"Nothing." He also said the AKC plans no change in the status of the Border Collie in the Miscellaneous Class.

In a letter to Mrs. Conrad on July 31, Mr. Ward reiterated the AKC Board's position: "With regard to the status of the Border Collie, the Board of Directors of the American Kennel Club has no plans at this time to change its policies with regard to the breed . . . of course, I cannot speak for my successor nor indeed for future Board actions."

Mrs. Conrad reports: "I was most impressed with Mr. Ward and his courteous attention to our concerns. Since the overwhelming majority of Border Collie owners - those with herding, obedience and companion dogs - wish to maintain the dog exactly as it is, I am pleased that the AKC has honored their wishes. I look forward to resuming our historically productive relationship with the AKC and certainly wish Mr. Ward a long and successful tenure in office."

For further information contact: Ethel Conrad at (703)837-1064 or Donald McCaig at (703)925-2234.

Editors' Notes

This has been quite a traumatic end of summer for us. With Gene losing his Dad, much of his energy is spent on worrying about Mom, now living alone in Montrose, PA. Many thanks to all of you for your cards of sympathy, Mass cards and flowers. Special thanks must go to the Jaggers, who stood by us at the Funeral Home.

Then on to our Trial at Fosterfields over Labor Day Weekend. An outstanding and extremely successful event again this year. In spite of a miserable rainy weekend, we still had over 2100 spectators. The New York metropolitan area is simply agog over the

work that we can accomplish with the Border Collie.

Now, perhaps, we can put our lives back into some semblance of order. Farm chores still need to get done, our jobs still need our concentrated effort, and Beth Ann and Lauren are in 2nd Grade and Kindergarten respectively. Remember when they toddled around the trial fields? Now we shuttle them to Dance Class, Gymnastics, and Soccer practice. Meanwhile, in our spare time, we try to work the dogs.

As the trial season slowly comes to a close, it is not without some misgivings that we look at the progress our dogs have made throughout the season. Remember that first trial of the season? Sussex County or Connecticut, maybe Virginia?

We were rusty, and our dogs were rusty. How can we keep them honed to the level that they, and we, have achieved through the constant pressure of preparing for the next trial? If we suddenly relax after the season is over, both of us will start out next year in the same shape that we started this year. We both need work over the long winter months. Why not look to the Fun Trials that are held by some of the other Associations, or the Winter Nurseries held by the Connecticut crowd? In that way we can continue to keep some of the edge going into the next season.

Now on to the Fall Foliage Championship. Here is the one trial, the last trial of the official season, that is sponsored and paid for by the club, put on only for the enjoyment of its mem-

bers -- all of its members. COME ON OUT. Here is your chance to socialize with the rest of the club, enjoy a Pot-Luck Supper with us all, and maybe

continued page 4

NEBCA Library Holdings

BOOKS

Training the Sheep Dog

E. B. Carpenter - *The Border Collie: Basic Training for Sheepwork*

Tony Iley - *Sheepdogs at Work*

Glyn Jones - *A Way Of Life*

Tim Longton - *The Sheep Dog: Its Work and Training*

Pope Robertson - *Anybody Can Do It*

Carroll Shaffner - *Training A Working Collie*

Mari Taggart - *Sheepdog Training; An All-Breed Approach*

John Templeton - *Working Sheep Dogs - Management and Training*

Luke Pasio - *Heather Jean: The Working Sheep Dog*

General/Health

Janet Larson - *The Versatile Border Collie*

Marjorie Quarton - *All About the Working Border Collie*

Eddie Straiton - *Dog Ailments - Recognition and Treatment*

Shepherd's Life

G. M. Anderson - *Times Remembered*

John Barrington - *Red Sky At Night*

Louis Irigaracy - *A Shepherd Watches, A Shepherd Sings*

Michael Mathers - *Sheepherders - Men Alone*

Fiction/Children's

James Herriott - *Dog Stories*

James Herriott - *Only One Woof*

Dick King-Smith - *Balse the Gallant Pig*

Miscellaneous

Jane Burton - *A Dog's Life, A Year in the Life of a Dog Family (photos)*

Betty Cavanna - *The First Book of Wool*

Olivia Mills - *Practical Sheep Dairying*

VIDEOS

1989 British International Supreme (Parts I and II)

1988 International Supreme (Parts I and II)

"Getting the Right Start" - R & R Graves (Parts I and II)

"Training the Working Stock Dog" - Elvin Kopp (Parts I and II)

"Come Bye! And Away! The Early Stages of Sheep Dog Training" - Glyn Jones

"Training the Working Border Collie" - Tony Collins

University of Guelph Series:
Part 1 - "Selection and Early Training of Border Collies";
Part 2 - "Basic Training for Sheep Work";
Part 3 - "Advanced Training For Sheep Work"

Tapes cost \$3.00 each to borrow and may be kept for two weeks. There is no charge to borrow books which must be returned after three weeks.

Lin Reuther
RR 1, Box 1147
Pittsford, VT 05763

NEBCA News
213 Split Rock Road
Boonton, NJ 07005

EDITORS

Gene & Lynne Sheringer
(201)299-9785

NEBCA OFFICERS

President:
Steve Wetmore (802)765-4466

Vice President:
Becky Peterson (413)624-5562

Secretary:
Lynn Deschambeault
(207)452-2898

Treasurer:
Dec Woessner (508)582-7682
188 Flat Hill Road
Lunenburg, MA 01462

Trials Committee Chairperson:
Becky Peterson (413)624-5562
Bell Rd. Box 395
Leyden, MA 01337

Nursery Trials Committee
Chairperson:
Eve Marschark (215)795-2023
Farm School Rd.
Bedminster, PA 18910

NEBCA News is published quarterly as the official publication of the Northeast Border Collie Association. Four issues are published: March 1, June 1, September 1 & December 1. Five supplements are issued during the trialing months. Subscription is by membership to NEBCA. Annual membership dues are \$10.00 per individual or \$15.00 per farm. To join, send your name, address and your dues to Lynn Deschambeault, RR 1 Box 897B, Bridgton, ME 04609. Make checks payable to NEBCA.

DISPLAY ADVERTISING

Prices are for camera ready ads. Display Advertising will only appear in the 4 quarterly issues:

	Single Issues	1 year (4 issues)
Business Card (3" x 5 1/2")	\$15	\$50
1/4 Page	\$35	\$100
1/2 Page	\$50	\$150
Full Page	\$75	\$225

non-members add 20%

If choosing the yearly price, ad may not change for the entire four issues without an additional fee.

Misty Lane Nursery Trial Held at Nearfield Farm, East Conway, NH - July 12, 1992 Judge: Roger Deschambeault

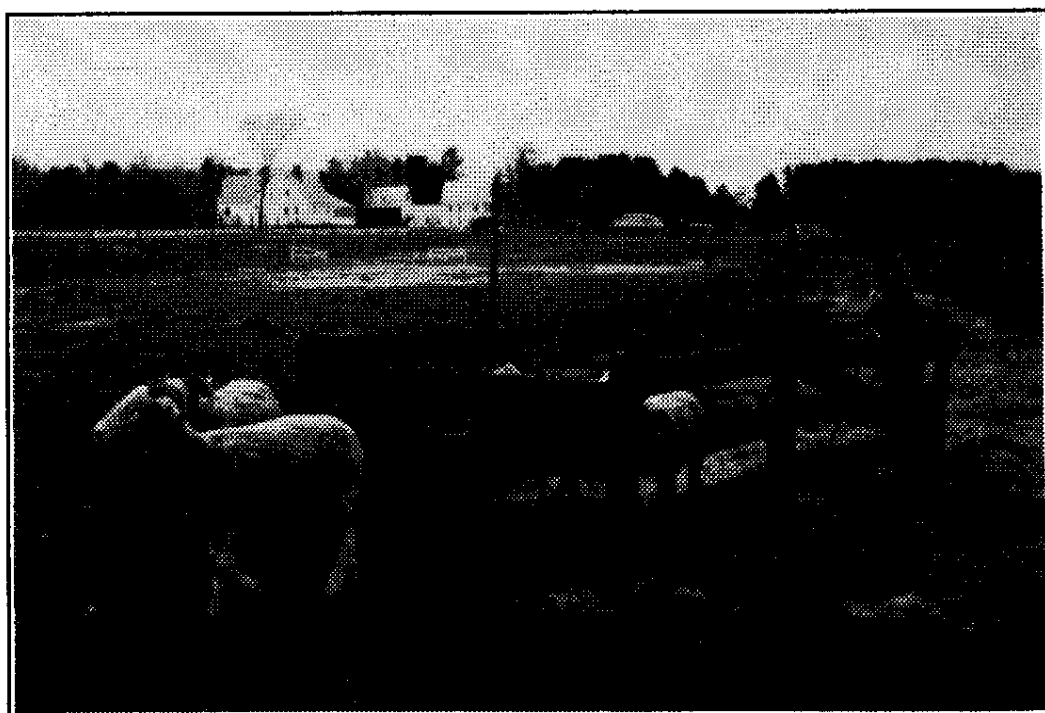

Stacy Pobatschnig at the Nearfield Farm Spring Trial held last May

by Gabrielle Merrill

The weather was kind to us for the trial, warm but not too hot nor bright sun. We had some new people for the trials. I'm sure we will be seeing more of them in the future. Thanks to all the people that helped make the trial a success.

Novice/Novice

90 Points - 15 Dogs to Post

1. Debbie Merrill	Nell	84
2. Rick Seaman	Socks	80
3. Sally Lacy	Tru	78
4. Debbie Merrill	Brie	76
5. Ron Quick	Jack	74
6. Jill Parker	Katie	68
7. Ann Bennett	Maid	62
8. Mary Ann Fallon	Lad	60
9. Mary Ann Fallon	Faith	58
10. Stacy Pobatschnig	Sunday	49

Pro-Novice

90 Points - 10 Dogs to Post

1. Sally Lacy	Tru	76
2. Ron Quick	Jack	66
3. Jill Parker	Shadow	66
4. Ann Bennett	Nell	64
5. Jean Kennedy	Sue	63
6. Lynn Deschambeault	Pip	53
7. Jill Parker	Mike	54
8. Lynn Deschambeault	Jesse	54
9. Bea Quirk	Jay	Ret.
10. Debbie Merrill	Nell	Ret.

Ranch

90 Points - 3 Dogs to Post

1. Ron Quick	Jack	69
2. Jill Parker	Shadow	66
3. Kathy Deschambeault	Tyson	49

1992 NEBCA Fall Foliage Championship Trial

Here is your last chance before the winter recess to meet and socialize with the rest of NEBCA. Right in the middle of what might be the most spectacular foliage year that Vermont has seen in many years. The 1992 Fall Foliage Championship Trial will be held October 10-11, 1992 in Strafford, Vermont. The Judge will be Nathan Mooney, USBCHA President and a long-time NEBCA member. There will be a Pot Luck Supper on Saturday Evening after the trial, followed by a short Awards Ceremony and meeting.

This is the only trial that the club puts on for its members. If you have ever wanted to come to an event, this is the one. There should be a good crowd out to watch the top handlers in the Northeast compete for the top prize of the Northeast.

You can be a part of it. If you are not competing, we still need help with the sheep holding pen, holding out sheep, exhausting sheep after each run, score-keeping, etc. If you would like to help, call Steve Wetmore (802-765-4466).

We also need help to set up for the Pot Luck supper and the meeting afterwards. Call a member of the Pot Luck Committee to let them know what you are bringing and to offer your help: Mary Ellen Brenner (203-653-5460); Carol Champion (203-653-5460); Steve Wetmore (802-765-4466)

How about taking out an ad in the program for your farm or company, or donating a trophy for the event? Lin Reuther and Steve Wetmore are putting together the program for the trial, and they need camera-ready art immediately. Rates are:

Quarter Page - \$10.00
Half Page - \$25.00
Full Page - \$50.00

Please send camera ready copy to Steve Wetmore, P. O. Box 54, Strafford, VT 05072 by October 1, 1992.

Lodging: Camping will be permitted at the trial site but no hookups are available. If you need lodging call one of the hotels listed below.

Watercourse Way, Bed & Breakfast, (802)765-4314.

Half Acre Motel, Sharon, 8 miles from the trial, (802)763-8010.

Column Motor Lodge, Sharon, 8 miles from the trial, (802)763-7040.

Remember, this is the height of the Fall Foliage Season. Get your reservations in early. If these places are already booked, White River Junction has a very large selection of hotels and motels. As a last resort, call Steve for more help.

Directions: From I-89 get off at Exit 2. Follow Rt. 132 into Strafford. Turn left at the Stop Sign in Strafford and follow signs for the trial. The trial field will be approximately 1-1/2 miles on the left.

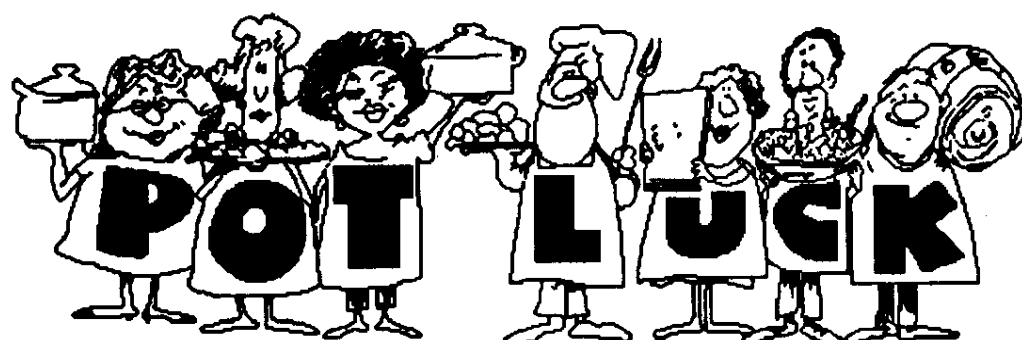

The Bend in the Path

by Bruce Smart

Reprinted with permission of Ontario Border Collie Club, OBCC Newsletter, July 1992.

The Haven Farm lies up a steep road in Vermont. The terrain is rocky and difficult to plough, so its natural use is for sheep pasture. Jock Haven had worked the farm for forty years and, because the upper open fields were patrolled freely by coyotes, it was his practice to always bring the sheep down to the farmstead at night. In the morning the ewes would be let out of the yard and driven through the paddock, back to the hill.

Close by the gate of the paddock was a huge boulder and, sometimes, when they preferred to stay below, the flock would use the boulder to escape from the driving dog. The flock would run round and round the boulder, much to the frustration of Jock and his Border Collie, Shep. Before too long Jock and Shep figured out that the best countermeasure was for Shep to hide on the other side of the boulder as the sheep came up to it, and block their escape.

So each morning the ewes would start up the track through the paddock, they walked straight towards the gate and then, just as they were about to pass the boulder, they would see Shep. The lead ewes would turn sharply to the right where Jock would be waiting to force them on to the gate. Over the years, this became such a routine that a path was worn from the farm, through the paddock to the upper field gate. The path went straight until it reached the rock, then it turned away sharply before straightening out back towards the gate.

As Shep grew older, he was used less and less to herd the flock. Indeed, several generations of ewes had followed the same route, so they all knew the right way to go. Jock too was aging and eventually he sold the farm, "lock, stock and barrel", and retired to the nearby village. There, he and old Shep would doze away the day at the fire-side.

The new owner set out to make some improvements. He planned to upgrade the flock by bringing in fresh rams. He installed electric fences in the hope of keeping the coyotes out. Using a bulldozer and dynamite, he cleared the surface stones from the fields including the big one by the paddock gate; some of the stone was used to make a straight, dry track from the farm to the upper fields.

One day in May, in his first summer of occupancy, he found three dead lambs. So, like Jock before him, he decided to bring the flock down at night and sent his dog Moss to get them. The sheep came in willingly enough and quietly settled in for the night. The next morning, Moss started to drive them back up the new stone path. All went well until they got close to the paddock gate; then they all left the path and veered sharply to the right. Moss swung away to get them straight again and, sure enough, they turned easily back.

Years have gone by, and no trace remains of the boulder by the gate. Old Shep too has gone now but, in the collective memory of the flock, he still lies there waiting and to this day those sheep bend away from the path as they approach the gate. Moss and his master are still trying to figure out why.

Fall Foliage Championship Trial Qualifying Dogs and Handlers

All NEBCA dogs placing in the top ten at four qualifying trials are eligible to compete in the Fall Foliage Championship. Where a handler has three or more dogs qualified, he/she must choose which two of the qualified dogs to run in the Championship Trial.

Pat Buckley
Carol Campion
Mike Canaday
Mike Canaday
Mike Canaday
Lynn Deschambeault
Roger Deschambeault
Roger Deschambeault
Vergil Holland
Vergil Holland
Walt Jagger
Walt Jagger
J. P. Lalonde
Beverly Lambert
Beverly Lambert
Betty Levin
Eve Marschark
Eve Marschark
Gabe Merrill
Amanda Milliken/Mark Bustard
Amanda Milliken
Amanda Milliken
Evelyn Neuendorff
Becky Peterson
Becky Peterson
John Roche
Gene Sheninger
Gene Sheninger
Bruce Smart
Steve Wetmore
Cheryl Jagger Williams
Cheryl Jagger Williams
Cheryl Jagger Williams
Dick Williams
Dick Williams
David Young

Bart
Lady
Jill
Patty
Sandy
Dandy
Jill
Tyson
Kip
Meg
Celt
Queen
Madi
Jet
Lark
Kelty
Don
Spin
Meg
Boy
Hazel
Jac
Lenard
Queen
Roy
Kep
Meg
Robin
Skye
Ben
Fleet
Kim
Nell
Kate
Jess
Ben

Editors' Notes

continued

even get to help out on the trial field during the day. What better spot? Right in the middle of the changing of the leaves in Vermont. What a beautiful sight. Come on up, see the Fall Foliage, get some Maple Syrup for the long Winter, and join us all in a very FUN Weekend.

Gene & Lynne Sheninger

Border Collie Rescue Services

Patty Allison (ME, VT,
NH, MA, CT, NY)
RR 1, Box 665
Harrison, ME 04040
(207)583-2353

Sharon Nunan (PA)
3329 Foulk Road
Boothwyn, PA 19061
(215)497-4378

Nancy Cox Starkey (MD)
12895 Colonial Drive
Mt. Airy, MD 21771
(301)253-4732

NEBCA Points Accumulated Through 9/13/92

Points are accumulated based upon placing in the top ten at a qualifying trial, and points are allotted according to the number of dogs outscored. At the end of the season, all points for each dog's best twelve trials (no more than four trials per state) are tallied, using the twelve trials in which the most NEBCA points were attained (column 2). Only NEBCA MEMBERS can accumulate official points in this standing.

		Total Points	Final Points
Walt Jagger	Queen	495	443
Mike Canaday	Jill	553	407
Cheryl Jagger Williams	Nell	407	407
Dick Williams	Jess	392	368
Eve Marschark	Spin	363	363
Cheryl Jagger Williams	Kim	387	362
Amanda Milliken	Hazel	424	351
Beverly Lambert	Jet	368	346
Walt Jagger	Celt	301	301
Beverly Lambert	Lark	313	268
Mike Canaday	Patty	248	248
Dick Williams	Kate	221	221
Mike Canaday	Sandy	215	215
Cheryl Jagger Williams	Fleet	215	208
Roger Deschambeault	Jill	223	200
Amanda Milliken	Jac	188	181
Lynn Deschambeault	Dandy	170	164
A. Milliken/M. Bustard	Boy	175	163
Eve Marschark	Don	160	160
Pat Buckley	Bart	189	152
Gene Sheninger	Robin	149	149
Gene Sheninger	Meg	142	142
Vergil Holland	Meg	138	138
Carol Campion	Lady	137	137
Vergil Holland	Kip	136	136
Roger Deschambeault	Tyson	136	131
Betty Levin	Kelty	128	128
Becky Peterson	Roy	120	
Steve Wetmore	Ben	105	
Gabe Merrill	Meg	99	
Becky Peterson	Queen	93	
John Roche	Kep	91	
Beverly Lambert	Mac	86	
Mark Bustard	Nick	76	
David Young	Ben	74	
Becky Peterson	Fly	73	
Roger Deschambeault	Sue II	58	
Walt Jagger	Jill	55	
Roger Deschambeault	Sue	53	
Roger Deschambeault	Glen	51	
J. P. Lalonde	Madi	51	
John Roche	Duke	51	
Lynn Deschambeault	Jolly	47	
Dayle Hamilton	Beth	46	
Duff George	Jim	45	
Bruce Smart	Skye	44	
Lisa Schafer	Spook	43	
Edgar Gould	Meg	37	
Gene Sheninger	Nap	34	

Walt Jagger	Kit	33
Alex McKinven	Rob	33
Larry Campion	Nip	32
Beverly Lambert	Boot	31
Bernie Armata	Chris	28
Lynn Deschambeault	Mindy	27
Evelyn Neuendorff	Lenard	26
Steve Wetmore	Nell	26
Amy Miller	Lindy	24
John Roche	Tibby	23
Edith Overly	Dot	22
Alex McKinven	Glen	21
Doug McDonough	Kate	20
Dayle Hamilton	Heidi	18
Doug McDonough	Tweed	17
Dayle Hamilton	Spot	14
Steve Wetmore	Floss	13
Betty Levin	Sweep	12
Dave Webster	Cap	11
Steve Wetmore	Mirk	11
Lynnette Milleville	Fly	10
Dave Webster	Gill	10
Gwen Cassell	Dash	5
Paul Heidenberg	Lynn	4

FOOTSTEPS

Have you given much thought
to your DAD.
How your every step has been
more and more of him.
Your early steps,
as you first learned to walk
That Christmas Eve
when you first learned to tie your shoes.
That first ball you threw,
"which foot goes out in front, Dad?"
Your first bike,
how he pushed you along.
That troublesome Math in school.
The way you dress.
The way you act.
The way you talk.
Advice on your first job.
"Now, I have kids, Dad,
what do I do?"
Every step along the way,
he has been your guide.
He cared.
Now he is gone.
Don't let him be,
"the greatest man you never knew."

*by Gene Sheninger
in memory of Frank Sheninger --
his Dad*

Ottawa Valley Sheep Dog Trial

Stittsville, Ontario

July 31-August 2, 1992

Judge - Alisdair MacRae

FRIDAY, JULY 31, 1992

NOVICE

1. Werner Reitboeck	Meg	61
2. Brian McLean	Tara	59
3. Annette Foxon	Meg	54
4. Betty McKeown	Fax	47

PRO-NOVICE

1. Amanda Milliken	Rufus	68
2. Walt Jagger	Roy	63
3. Vergil Holland	Craig	59
4. Alison Huff	Lynn	51
5. Don Vincent	Shep	50

SATURDAY, AUGUST 1, 1992

NOVICE

1. Diana Vincent	Gyp	65
2. Bonnie Holland	Megan	64
3. Werner Reitboeck	Jill	61
4. Bonnie Holland	Keirsten	58
5. Brian McLean	Tara	54

PRO-NOVICE

1. Mark Bustard	Jed	72
2. Sylvia Forrester	Dice	71
3. Jim Clark	Moss	70
4. Walt Jagger	Roy	69
5. Debbie Johnson	Ellie	68

OPEN

1. Walt Jagger	Queen	93
2. Amanda Milliken	Jac	92
3. Cheryl Williams	Fleet	86
4. Pat Buckley	Bart	86
5. Amanda Milliken	Hazel	83
6. Roy Johnson	Rosco	83
7. Vergil Holland	Kip	82
8. Jim Clark	Scott	82
9. Ralph Pulfer	Nap	82
10. Marilyn Fischer	Bliss	81

SUNDAY, AUGUST 2, 1992

OPEN - 31 Dogs to the Post

1. Jim Clark	Maggie	90
2. Ralph Pulfer	Nap	89
3. Ralph Pulfer	Ken	89
4. Pat Buckley	Bart	88
5. Dick Williams	Jess	86
6. Jim Clark	Scott	85
7. Cheryl Williams	Fleet	85
8. Cheryl Williams	Nell	84
9. Roy Johnson	Rosco	84
10. Mark Bustard	Nick	83

Thurlow Township Sheep Dog Trial

Thurlow Township, Ontario

August 5-6, 1992

AUGUST 5, 1992

NOVICE - Judge Alisdair MacRae

1. Chris Corbett	Jess	65
2. Bonnie Holland	Megan	59
3. Ed Gebauer	Jake	58
4. Bonnie Holland	Kriestie	58
5. Brian McLean	Tara	45

PRO-NOVICE - Judge Alisdair MacRae

1. Vergil Holland	Craig	57
2. Amanda Milliken	Rufus	48
3. Debbie Johnson	Ellie	40
4. Karen Greenlees	Major	37
5. Sylvia Forrester	Dice	31

OPEN - Judge Jim Cropper

1. Dick Williams	Kate	84
2. Gene Sheninger	Robin	83
3. Amanda Milliken	Boy	74
4. J. P. Lalonde	Madi	69
5. Mark Bustard	Nick	66

AUGUST 6, 1992

NOVICE - Judge Jim Cropper

1. Bonnie Holland	Megan	65
2. Chris Corbett	Jess	63
3. Bonnie Holland	Keirstie	59
4. Brian McLean	Tara	58
5. John Netherway	Tibbie	58

PRO-NOVICE - Judge Jim Cropper

1. Mark Bustard	Jed	70
2. Vergil Holland	Craig	66
3. Amanda Milliken	Rufus	56
4. Jim Clark	Moss	56
5. Walt Jagger	Roy	55

OPEN - Judge Alisdair MacRae

1. Dick Williams	Jessie	85
2. Amanda Milliken	Hazel	85
3. Ralph Pulfer	Nap	83
4. Pat Buckley	Bart	80
5. Amanda Milliken	Jac	79

NOTICE OF MEETING

The next NEBCA meeting will be held on Saturday, October 3, 1992 at Roger Deschambeault's NH State Championship Trial at Nearfield Farm, East Conway, NH. The meeting will begin immediately after the dinner.

Pittsburgh Township Sheep Dog Trial Grass Creek Park, Kingston, Ontario August 7-9, 1992

AUGUST 7, 1992 Judge - Jim Cropper

NOVICE

1. Chris Corbett	Jess	58
2. Brian McLean	Tara	58
3. Annette Foxon	Meg	56
4. Ed Gebauer	Jake	55
5. Werner Reitboeck	Meg	54

PRO-NOVICE

1. Debbie Johnson	Ellie	71
2. Amanda Milliken	Rufus	63
3. Karen Greenlees	Major	60
4. Allison Huff	Lynn	60
5. Barbara Ligon	Mirk	59

AUGUST 8, 1992 Judge - Alisdair MacRae

OPEN

1. Barbara Ligon	Toss	95
2. Cheryl Williams	Kim	87
3. Amanda Milliken	Hazel	85
4. Ralph Pulfer	Nap	85
5. Eve Marschark	Spin	85
6. Mike Canaday	Patty	82
7. Dick Williams	Jess	80
8. Gene Sheninger	Robin	77
9. Barbara Ligon	Jen	76
10. Marilyn Fischer	Bliss	73

AUGUST 9, 1992 Judges - Jim Cropper & Alisdair MacRae

OPEN

1. Barbara Ligon	Toss	98
2. Marilyn Fischer	Connie	97
3. Stu Ligon	Tynne	92
4. Cheryl Williams	Nell	90
5. Roy Johnson	Rosco	89
6. Kathy Connor	Meg	87
7. Ralph Pulfer	Nap	85
8. Bev Lambert	Jet	85
9. Gene Sheninger	Meg	83
10. Eve Marschark	Don	82

Top Six Dogs of the Canadian Triple Crown

Accumulated Points
From Six Trials:

Ralph Pulfer	Nap	485
Pat Buckley	Bart	450
Amanda Milliken	Boy	424
Dick Williams	Jess	424
Cheryl Williams	Nell	423
J. P. Lalonde	Madi	419

The winner of the run-off of the six dogs for the Ontario Triple Crown Championship was Pat Buckley and Bart. Congratulations!

Bangor State Fair Sheep Dog Trial Bangor, Maine - August 1-2, 1992 Judge: Doug McDonough

by Beverly Lambert

The weather was beautiful both days. The dogs ran on the race track at the fair in a fair style course including two pens and a chute. After the first runs the sheep became quite manageable and reasonably even.

Saturday 15 Dogs Ran

Top 10 dogs ran an abbreviated course and scores were added for the final placings. Possible total of 165 points.

1. Beverly Lambert	Lark	155
2. Beverly Lambert	Mac	147
3. Roger Deschambeault	Tyson	143
4. Mike Canaday	Jill	142
5. Roger Deschambeault	Jill	137
6. Lynn Deschambeault	Dandy	131
7. Mike Canaday	Patty	129
8. Betty Levin	Kelty	127
9. Gabe Merrill	Meg	122
10. Lynn Deschambeault	Mindy	121

Sunday 14 Dogs Ran

All the dogs ran the full course twice. Scores were combined to find the top ten. Possible total of 220 points.

1. Roger Deschambeault	Jill	215
2. Beverly Lambert	Lark	212
3. Beverly Lambert	Jet	209
4. Mike Canaday	Sandy	200
5. Gabe Merrill	Meg	197
6. Lynn Deschambeault	Mindy	196
7. Mike Canaday	Jill	196
8. Lynn Deschambeault	Dandy	196
9. Roger Deschambeault	Tyson	189
10. Kathy Deschambeault	Tweed	158

Champion: Beverly Lambert's Lark - 314 points

Reserve Champion: Roger Deschambeault's Jill - 312 points



THE WORKING BORDER COLLIE MAGAZINE

14933 Kirkwood Road, Dept NJ

Sidney, Ohio 45365

(513)492-2215

Training Articles * Veterinary Column

Livestock Guard Dog Articles * Feature Articles

Trial & Clinic Dates * Breeder's Directory

Today's Magazine For The Working Border Collie

US Funds Only

\$25.00 / year - US

\$35.00 / year - Canada

Moose Run Sheep Dog Trial

Brooks, Maine

August 15, 1992

Judge: Doug McDonough

by Beverly Lambert

Cool overcast weather was perfect for the sheep and the dogs. The novice classes were run on Roger Deschambeault's Horned Dorsets. The sheep had never been on the field before and worked well for the novice handlers.

The open was run on Beverly Lambert's sheep running on their home field. They proved to be fairly even and a fair test of the dogs. The fetch and drive were both across a small stream bed with the sheep disappearing on the last leg of the drive for a few heart-stopping seconds.

NOVICE/NOVICE

7 Dogs Ran	Possible 90 Points
1. Ron Cody	Kerri 72
2. Stacy Pobatschnig	Sunday 56
3. Joe Kennedy	Hank 53
4. Bob Blue	Jenny 35

PRO/NOVICE

14 Dogs Ran	Possible 80 Points
1. Mike Canaday	Robin 68
2. Rich Seaman	Socks 64
3. Debbie Merrill	Nell 62
4. Cliff Johnson	Jay 60
5. John Roach	Kit 59
6. Betty Levin	Tay 59
7. Ron Cody	Kerri 56
8. Mike Canaday	Sam 55
9. Steve Wetmore	Nan 52
10. Beverly Lambert	Dan 51

RANCH

3 Dogs Ran	Possible 90 Points
1. Steve Wetmore	Nell 68
2. Betty Levin	Sweep 62
3. John Roach	Jet 59

OPEN

20 Dogs Ran	Possible 100 Points
1. Beverly Lambert	Lark 94
2. Mike Canaday	Jill 93
3. Roger Deschambeault	Tyson 92
4. Beverly Lambert	Jet 92
5. Mike Canaday	Sandy 91
6. Roger Deschambeault	Jill 88
7. Betty Levin	Kelty 86
8. John Roach	Kep 81
9. Steve Wetmore	Mirk 78
10. John Roach	Duke 76

Upcoming Clinics

This listing is provided as a service to NEBCA members but in no way represents an endorsement of the trainers or sponsors of these events by NEBCA News or the Northeast Border Collie Association.

September 18: Stockdog Clinic, Nation Valley Farm, Winchester, Ontario, Canada. Instructor Richard Fawcett. Contact Werner Reitboeck, Nation Valley Farm, Box 424, Winchester, Ontario, KOC 2K0 (613)448-3266.

September 19-20: Stockdog Training Clinic with Cheryl Williams, Autumn Hill Farm, Mt. Airy, Md. Limit 20 dogs. Pre-entry only. Spectators welcome. Contact Nancy Starkey at (301)253-4732.

September 26: Eye Clinic at the Keystone Trials, Revere, PA. To pre-register contact Eve Marschark, P. O. Box 397, Bedminster, PA 18910, (215)795-2023 before 9 pm please. Minimum of 50 dogs. Pre-registration must be received by 9/19/92 or risk cancellation. \$15 per dog. Pups thru old-timers! Couldn't be easier! No more excuses! Make checks payable to Dr. Lionel F. Rubin.

October 9: Jack Knox Handling Clinic for critique and tips on trialing. Contact Sally Lacy, P. O. Box 487, Fitzwilliam, NH 03447, (603)242-3017.

October 10-11: Jack Knox Training Clinic. Contact Sally Lacy at address above.

October 31-November 1: Training Clinic, Central PA, near State College and Penn State University. Instructor Cheryl Jagger Williams. For more

information call Bill or Joyce Gregor at (814)692-8279.

October 31-November 1: Bruce Fogt Training/Handling Clinic, West Redding, CT. For more information, contact Ken Sigel, 39 Putnam Park Road, West Redding, CT 06896, (203)938-9669.

November 7-8: Training Clinic instructed by Eve Marschark, Ivyrose Farm, Bedminster, PA. For more information contact Eve Marschark, P. O. Box 397, Bedminster, PA 18910, (215)795-2023 before 9 pm please.

November 13-15: Jack Knox Training Clinic, Edgewater, MD. For information send SASE to Virginia Dove, P. O. Box 491, Edgewater, MD 21037.

November 14-15: Sheepdog Training Clinic. Cheryl Jagger Williams instructing. All ability levels. 20 dog limit. Contact Barbara Starkey, P. O. Box 250, Galena, MD 21635, (410)648-5571.

November 21-22: Stockdog Training Clinic with Vergil Holland, Autumn Hill Farm, Mt. Airy, MD. Limit 20 dogs. Pre-entry only. Spectators welcome. Contact Nancy Starkey at (301)253-4732.

November 28-29: Herding Clinic with Vergil Holland, Binghamton, NY. Indoor facilities. Hosted by the Endless Mountains Australian Shepherd Club. Limited enrollment. FMI contact Sue Honig (607)387-3613.



Dan II

by Beverly Lambert

Through the spring, Dan continued to grow but he remained very immature in his behavior. Dan's idea of a good workout with the sheep consisted of running around the sheep as close and as fast as he could. As he became older and more self-confident, my threatening efforts to widen him out no longer had any effect upon his attitude toward the sheep. This indicated to me that Dan was now mature enough to accept correction while working. Unfortunately he was so self-confident about his approach to the sheep that running at him, flapping a feedbag at him, yelling "get back" and any other threatening behavior I could think of also had no effect upon how he worked. If I ran at him to widen him out, he merely ran around me and continued on his tight way around the sheep. I began to think I had a really hard young dog on my hands and would be forever getting him trained. However, a little thought off the practice field reminded me of how sensitive Dan was to me when there were no sheep involved.

I decided it was time to stop fighting with Dan and to try a different approach. I worked on Dan's "down" command until he would stop readily and without fuss no matter where he was in relationship to the sheep. I did this by asking Dan to stop (in Dan's case the "down" is done standing up and merely means to stop) at the same time I stopped moving. When I stopped, the sheep tended to stop, and Dan, who has good directional balance, would hesitate because he was unsure of which way to madly run. He learned to stop readily and within a few days would stop pretty well when asked and would allow the sheep to drift away. The next time we worked sheep, Dan and I walked up to the sheep until they started to

move away (about 50 feet away), and I then gave Dan a "Shhhh" command to head the sheep. When Dan started his regular tight fast run, I stopped him and walked up to stand between Dan and the sheep and told Dan to "get back out" in a quiet tone of voice. When Dan tried to run around me, I laid him down again and stepped between him and the sheep and told him to "get back out". Using my body, I blocked him and forced him back away from the sheep saying "get back out" and "good boy" when he moved in the desired direction (away from the sheep). When we were far enough away from the sheep, I again gave Dan the flank command to head the sheep. Of course, he started in tight again. I stopped him, and we repeated the get back out exercise. I had to do this several times until he was quite far back before he was able to get part way around the sheep without being too close. We repeated this a few times and then did some wearing. The next couple of days we repeated this "get back out" exercise. Dan underwent a conversion on about the fourth day when he quite suddenly understood that he wasn't supposed to be chasing the sheep but rather working a good distance off them.

All Border Collies have a certain amount of balance. When I start a young puppy wearing, I'm working with their directional balance. A couple of minutes holding sheep up to me and most young dogs will demonstrate that they understand which way to move to balance the sheep. Equally important is the distance balance, that is how close the dog must work to control the speed of the stock. I believe that most Border Collies possess this type of balance as well but it is sometimes a little more difficult to demonstrate to them how to use it. In most instances (like Dan), once they find that they can control sheep from a distance better than from up close, they will stay off the stock. Before a young dog like Dan can learn anything else he



I wonder if she'll let me cut in.

most learn balance - distance and directional.

Once Dan understood that he was to stay back off the sheep, we could begin to work on lengthening his outrun. I did this by sending Dan a little further for his sheep each time he completed a successful outrun. If he started to cut in tight, I stopped him and said "get back out". He learned this very quickly. Within the space of two weeks, he went from being a hooligan to a very presentable young dog with a good 20 yard outrun. At this point I began to make more difficult outruns for Dan. I would send Dan into the woods to fetch the sheep. I would send Dan over the stream for the sheep and have him force them back across to me. I tried to think of the most challenging outruns and fetches I could for him. So far he has not once failed to bring the sheep. All of those months of wearing while I waited for him to grow up were good experience and taught him to bring sheep.

As soon as Dan understood about staying off the sheep on outruns, I began teaching him to drive. When Dan completed a fetch, I would encourage him to keep walking toward the sheep as they went past me. I would then turn so that Dan and I were on the same side of the sheep. Then I would begin walking beside Dan, encouraging him to drive the sheep away. Each day I would ask Dan to drive for a little longer and work a little further away from me.

Dan has now learned most of the major moves needed to be a good sheep dog. The next big part of his education is learning the commands for these moves. To teach Dan the flank commands, I first give the command. "Go bye" for example, and if he needs to go away from me to go bye I follow the "go bye" command with "get back" and he moves away from me. If the "go bye" direction is towards me I follow the "go bye" command with "here". I will continue to use these extra commands for a couple of months until Dan is confident in his directional commands.

During his early rampages around the flock, I thought Dan was going to be a hard-headed dog and a chore to train. To my surprise, he has proved to be a delight. He is very eager to do my bidding. He takes correction well. He never allows anything to get him down or interfere in his pleasure with work or life. He is a real delight. Lest it sound as if I am singing his praises too loudly, he has two faults I am working on now. He tends to be very left handed in his outruns. At home he runs left if I send him to the right. Also, when fetching sheep, he likes to walk beside them on the right hand side of the flock so that he can see where he is going. This makes for some very crooked fetches if I don't keep commanding him back to the left. Over the next several months we will be working to correct these faults.

Empire State Sheep Dog Trial **Altamont, NY - August 21-22, 1992** **Judge: Beverly Lambert**

by Kathy Deschambeault

The Empire State Sheep Dog Trials were held at the Canaday Farm in Altamont, NY. The Nursery Class was held Friday with sunny skies and very warm temperatures. Beverly Lambert of Brooks, ME judged the three-day event. Handlers that stayed enjoyed a corn roast complete with steamed clams and barbecued lamb, among many other tasty treats. Over the three-day weekend there were numerous Border Collie related prizes that were awarded. There were many enthusiastic spectators at the Altamont Fair. The top eleven dogs re-ran and combined scores for the overall placings. We all enjoyed a weekend of good trials and good friends.

NOVICE CLASS

14 Dogs to the Post - 90 Points Total

1.	Warren Mick	Tara	82
2.	Amy Miller	Lindy	79
3.	John Viola	Joe	64
4.	Tim Milleville	Peg	57
5.	Maryanne Fallon	Lad	55
6.	Wendy Warner	Abby	49
7.	Joe Kennedy	Hank	47
8.	Maria Mick	Winn	40
9.	Stacy Pobatschnig	Sunday	39
10.	Loni Tuttle	Krickett	37

PRO-NOVICE

14 Dogs to the Post - 90 Points Total

1.	Mike Canaday	Sam	82
2.	Denise Leonard	Nicki	79
3.	Roger Deschambeault	Kate	78
4.	Mike Canaday	Robin	78
5.	John Roche	Kit	75
6.	Ken Sigel	Mac	73
7.	Jean Kennedy	Sue	73
8.	Betty Levin	Tay	72
9.	Walt Jagger	Roy	70
10.	Tim Milleville	Roy	67

RANCH

8 Dogs to the Post - 90 Points Total

1.	Bernie Armata	Chris	76
2.	Ken Sigel	Ben	67
3.	Ken Sigel	Sally	66
4.	Barbara Armata	Kelly	62
5.	John Roche	Jet	55
6.	Betty Levin	Sweep	52
7.	Bob Thrasher	Cash	52
8.	Kathy Deschambeault	Tyson	30

USBCHA RANCH

90 Points Total

1.	Roger Deschambeault	Sue II	77
2.	Mike Canaday	Robin	71
3.	Ken Sigel	Mac	56

Altamont Fair Sheep Dog Trial **Altamont, NY - August 23, 1992** **Judge - Beverly Lambert**

by Kathy Deschambeault

OPEN CLASS - 19 Dogs to the Post

2 Runs Combined - Each at 100 Points

1.	Roger Deschambeault	Jill	188
2.	Mike Canaday	Jill	185
3.	Walt Jagger	Jill	185
4.	Roger Deschambeault	Sue	184
5.	John Roche	Kep	182
6.	Cheryl Williams	Fleet	179.5
7.	Cheryl Williams	Kim	177.5
8.	Walt Jagger	Celt	177
9.	Dick Williams	Jess	173
10.	Dick Williams	Kate	167

Greenlees Trial *continued*

OPEN - 24 dogs to the Post

Score out of a possible 100:

1.	Mike Canaday	Jill	91.5
2.	Amanda Milliken	Hazel	85
3.	Mike Canaday	Patti	84.5
4.	Amanda Milliken	Boy	84.5
5.	Cheryl Williams	Fleet	84
6.	Walt Jagger	Queen	83.5
7.	Dick Williams	Jess	81.5
8.	Amanda Milliken	Jac	79
9.	Walt Jagger	Celt	76
10.	Cheryl Williams	Kim	75

Sunday, July 12, 1992

NOVICE - 13 Dogs to the Post

1.	Mark Bustard	Jed	75.5
2.	Werner Reitboeck	Meg	70.5
3.	Chris Corbett	Jess	60.5
4.	Annette Foxen	Meg	47.5
5.	Anita Martin	Nell	39

PRO-NOVICE - 11 Dogs to the Post

1.	Mark Bustard	Nick	67.5
2.	Amanda Milliken	Rufus	62.5
3.	Walt Jagger	Roy	62.5
4.	Mike Canaday	Fly	62.5
5.	Bruce Smart	Moss	54.5

OPEN - 24 Dogs to the Post

1.	Amanda Milliken	Hazel	95
2.	Walt Jagger	Kit	91
3.	Pat Buckley	Bart	91
4.	Cheryl Williams	Kim	90.5
5.	Walt Jagger	Queen	89.5
6.	Amanda Milliken	Jac	86.5
7.	Mike Canaday	Jill	85.5
8.	Cheryl Williams	Fleet	83
9.	Gene Sheninger	Meg	74.5
10.	Dick Williams	Jess	73

continued page 12

1992 NEBCA Nursery Points Update Up To and Including NY State 8/21/92

Submitted by Eve Marschark

Armata, Barb	Kelly	R12	
Armata, Bernie	Chris	R5	
Bailey, Hubert	Jose	R3	
Bennett, Ann	Nell	P3	
Bennett, Brian	Maid	N11	
Buckley, Pat	Sam	P4	
Burke, Lois	Meg	N2	
Bustard, Mark	Jed	P5	
Bustard, Mark	Nick	P5	
Campion, Carol	Dave	P12	
Campion, Larry	Ky	R13	
Campion, Larry	Nip	R5	Placed in Open?
Canaday, Mike	Robin	P12	
Canaday, Mike	Sam	P7	
Clark, Jim	Moss	P4	
Cody, Ron	Kerri	P2	
Corbett, Chris	Jess	N12	
Craddock, Susanne	Poppy	N3	
Cymerman, Jack	Molly	N1	
Dathe, Michael	Dodge	N5	
Deschambeault, Lynn	Jesse	P10	
Deschambeault, Lynn	Pip	P2	
Deschambeault, Kathy	Tyson	R8	
Deschambeault, Roger	Kate	P4	
Dorrance, David	Cap	P1	
Fallon, Maryanne	Lad	N6	
Fallon, Maryanne	Faith	N5	
Forrester, Sylvia	Dice	P4	
Foxon, Annette	Meg	N10	
Foxon, Annette	Tammy	N4	
Gebauer, Ed	Jake	N4	
Gebauer, Ed	Flo	R5	
Greenlees, Karen	Major	P20	R0 **
Gregor, Bill	Quill	P8	
Gregor, Bill	Brew	N2	
Hall, K.	Jack	N3	
Hamilton, Dayle	Piper	P1	
Holland, Bonnie	Chad	N3	
Holland, Bonnie	Kierstie	N13	
Holland, Bonnie	Megan	N9	
Holland, Vergil	Craig	P18	
Horting, David	Mae	N4	
Huff, Allison	Lynn	P8	
Huff, Allison	Ben	P3	
Humbertson, Ann	Jesse	N4	
Jagger, Walt	Roy	P21	R0 **
Johnson, Cliff	Joy	P3	
Johnson, Debbie	Ellie	P8	
Jones, Dennis	Emma	N1	
Kennedy, Jean	Sue	P18	
Kennedy, Joe	Hank	N7	
Kindig, Debbie	Tam	P11	
Krause, Joann	Meg	N7	
Kuykendall, Gwen	Paige	P7	
Kuykendall, Kent	Gail	P3	
Lacey, Sally	Tru	P6	
Lagace, Paul	Plume	N3	

Lagace, Paul	Kid	N1	
Lambert, Bev	Dan	P2	
LaVoie, Roland	Travis	N1	
Leonard, Denise	Nikki	P21	R0 **
Leonard, Denise	Meg	P1	
Levin, Betty	Sweep	R6	
Levin, Betty	Tay	P13	
Ligon, Barb	Cap	R3	
Martin, Anita	Nell	N13	
Martin, Anita	Rowan	N12	
McKeown, Betty	Fax	N16	
McLean, Brian	Tara	N7	
Means, Chalmers	Pip	P20	R0 **
Merrill, Debbie	Brie	N10	
Merrill, Debbie	Nell	P3	
Merrill, Gabe	Jed	P1	
Mick, Maria	Winn	N1	
Michelenko, Rita	Leer	N1	
Miller, Amy	Lindy	N11	
Milleville, Tim	Loch	P9	
Milleville, Tim	Peg	N12	
Milleville, Tim	Roy	P18	
Milliken, Amanda	Rufus	P16	
Mooney, Nathan	Liz	R4	
Murray, Heather	Nell	N9	
Murray, Sylvia	Duke	P12	
Neuendorff, Evelyn	Bean	P5	
Ortiz, Nancy	Vega	N3	
Overly, Edith	Skye	R3	
Parker, Jill	Shadow	R9	
Parker, Jill	Katie	N3	
Parker, Jill	Fly	P9	
Parker, Jill	Mike	P1	
Pobatschnig, Stacy	Sunday	N5	
Pulfer, Ralph	Blade	R4	
Pulfer, Ralph	Sybil	R7	
Quick, Ron	Jack	R3	
Quirk, Bea	Jay	P2	
Raja, Ellen	Jenny	P2	
Reitboeck, Werner	Meg	N17	
Reitboeck, Werner	Jill	N8	
Reuther, Lin	Jaff	N2	

continued page 12

NEBCA Nursery Points System

		Out of 90 Points Possible:	
		Score	Points
For the information of our nursery trialers, we are reprinting the method of determining nursery points received at trials.		82 - 90	5 pts
		73 - 81	4 pts
		64 - 72	3 pts
		55 - 63	2 pts
		46 - 54	1 pt
		Out of 80 Points Possible:	
		Score	Points
A dog earns nursery points based on the score he gets at a trial. A dog would have to earn at least 50% of the possible points and the nursery points earned reflect a percentage of the work done.		73 - 80	5 pts
		65 - 72	4 pts
		57 - 64	3 pts
		49 - 56	2 pts
		41 - 48	1 pt

Upcoming Trial Dates

The following open trials are qualifying for NEBCA points. Nursery Trials are NEBCA qualified as long as the Nursery Trial Guidelines are followed and the Trial Manager is a NEBCA member.

* NEBCA Qualifying Open Trial
New Trial

* **September 4:** Lancaster Fair Open Sheep dog Trial, Lancaster, NH. Contact Roger Deschambeault, HCR 16, Ctr. Conway, NH 03813 (603)939-2255.

* **# September 5:** Blue Hill Fair Open Sheep Dog Trial, Blue Hill Fair, Blue Hill, ME. Open Trial. Contact Jim Davidson, North Country Farm, Round Pond, ME 04564 (207)677-2224.

* **September 6:** North East US Open Sheep Dog Trial, Blue Hill, Maine. Contact Jim Davidson, North Country Farm, Round Pond, ME 04564 (207)677-2224.

** **September 5-7:** New Jersey State Sheep Dog Trial at Fosterfields, Morristown, NJ. Nursery on Saturday and Sunday; Open on Sunday and Monday; USBCHA on Monday. Contact Gene Sheninger, 213 Split Rock Road, Boonton, NJ 07005 (201)299-9785.

* **September 7:** Windsor Fair Open Sheep Dog Trial, Windsor, Maine. Contact Fred Eames, RFD 2, Box 5130, Waterville, ME 04901 (207)872-9604.

** **September 12-13:** Hagersville Sheep Dog Trials, Hagersville, Ontario. Two 1-day Open and Nursery Trials. Contact Alice Guthrie, RR 4, Hagersville, Ontario NOA 1HO Canada (416)768-5587.

* **September 12:** Allegheny Plateau Sheep and Wool Festi-

val Dog Trial, Morris, NY. Open Trial. Contact Gwen Cassel, 126A Fusch Road, Columbus, NY 13460 (607)674-4541.

* **September 13:** O'Brace Farm Sheep Dog Trial, Columbus, NY. Nursery and Open Trial. Contact Gwen Cassel, 126A Fusch Road, Columbus, NY 13460, (607)674-4541.

** **# September 19-20:** Nation Valley Sheep Dog Trial, Nation Valley Farm, Winchester, Ontario. Two one-day Nursery and Open Trials. Contact Werner Reitboeck, Nation Valley Farm, Box 424, Winchester, Ontario, Canada KOC 2KO (613)448-3266.

** **September 25-26:** Ontario Border Collie Club Fall Trial, Kingston, Ontario. Two 1-day Open & Nursery Trials. Contact Amanda Milliken, RR 2, Kingston, Ontario K7L 5H6 Canada (613)546-1451 or (613)531-9405.

** **September 26-27:** Keystone State Sheep Dog Trial, Bucks County Horse Park, Revere, PA. Nursery and Open Trials. Contact Eve Marschark, Box 397 Farm School Road, Bedminster, PA 18910 (215)795-2023.

* **October 3:** New Hampshire State Championship, East Conway, NH. Open Trial. Contact Roger Deschambeault, HCR 16, Ctr. Conway, NH 03813 (603)939-2255.

* **October 4:** Fryeburg Fair Open Sheep Dog Trial, Fryeburg, Maine. Contact Gabe Merrill, RFD #1 Box 20, Brownfield, ME 04010 (207)935-2520.

October 10-11: Fall Foliage Championship Trial, Strafford, VT. Contact Steve Wetmore, P. O. Box 54, Strafford, VT 05072 (802)765-4466.

1993 Trials:

** **# October 17-18:** African Lion Safari Trial, near Guelph, Ontario. Two 1-day Open and Nursery Trials. Contact Amanda Milliken, RR 2, Kingston, Ontario K7L 5H6 (613)546-1451.

** **October 23-25:** Cumberland Valley Open Trial, Carlisle,

PA. Two one-day Open Trials; Open Ranch also. Contact Nathan Mooney, 245 Alters Road, Carlisle, PA 17013 (717)249-5695.

November 7-8: Maplewood Nursery Trial, Colchester, CT. Contact Carol Campion, 99 Grayville Rd., Amston, CT 06231 (203)537-1386.

Empire State Trial

continued

OPEN - August 22, 1992

22 Dogs to the Post - 110 Points Total

1. Cheryl Williams	Nell	104
2. Roger Deschambeault	Glen	102
3. Mike Canaday	Jill	100
4. Walt Jagger	Queen	98
5. Cheryl Williams	Kim	97
6. Mike Canaday	Sandy	94
7. Roger Deschambeault	Sue	94
8. Walt Jagger	Jill	92
9. Dick Williams	Jess	91
10. John Roche	Kep	90

Nursery Points

continued

Roche, John	Jet	R4	
Roche, John	Kit	P10	
Rohrig, Jackie	Pip	N1	
Savage, Lorna	Spin	N4	
Seaman, Rich	Socks	P5	
Sigel, Ken	Ben	R2	
Sigel, Ken	Mac	P15	
Sigel, Ken	Sally	R21	OPEN **
Shoemaker, David	Spy	P2	
Smart, Bruce	Moss	P2	
Smith, Sue	Lass	R11	
Soper, Mark	Rose	N6	
Tesdahl, Linda	Spinner	R2	
Thrasher, Bob	Cash	R1 **	
Vincent, Don/Diana	Gyp	N13	
Vincent, Don/Diana	Shep	P5	
Viola, John	Joe	N5	
Werner, Wendy	Abby	N9	
Wetmore, Steve	Nan	P22	R0 **
Wetmore, Steve	Nell	R5	
Wilson, Tom	Cap	R3	
Wilson, Tom	Keg	R4	
Woodward, Thad	Willy	N1	
Woessner, Dee	Abby	N16	
Woessner, Dee	Beth	N3	
Young, Mary Ellen	Nan	N2	

** Denotes receives certificate of merit

CLASSIFIED:

Classified ads cost \$3.00 per issue or \$10.00 per year (four issues and all supplements - no changes) for 50 words or less. \$.20 per word will be charged for longer ads. Sorry, we can no longer accept ads by telephone. Checks or money order must accompany ad.

CUSTOM BORDER COLLIE TRAINING SERVICES AVAILABLE: private lessons, clinics and exhibitions. Pups through started dogs available. Cheryl Jagger Williams, RR 1, Box 1374, Hop Bottom, PA 18824 (717)289-4733.

MERLYNN KENNELS Border Collies and Kathadin Hair Sheep. Merle and black and white puppies and occasionally started dogs, all breeding stock OFA certified and eye checked. Proven producers of trial and obedience winners. Kathadin Hair Sheep originated in Maine, excellent for working dogs, no shearing or tail docking necessary. Lynn Deschambeault, Merlynn Kennels, RR 1, Box 897B, Bridgton, ME 04009 (207)452-2898.

GLASS PLUS: Featuring custom made stained glass Border collies; single Border Collies, Border Collie and sheep, heads, plaques, suncatchers, etc. A large variety of sheep items as well as other breed dogs available. For information call or write Ellen Squier, 198 Rose Hill Rd., Portland, CT 06480 (203)342-4081.

BORDER CORNER, Border Collie specialty shop featuring training books, videos and gifts. Kathy Kemper, 212 Salem Drive, Everman, TX 76140 (817)568-2515.

BORDER COLLIE TRAINING SERVICES for dog & handler. Puppies thru started & trained dogs. Eve Marschark, Ivyrose Farm, Box 397, Bedminster, PA 18910 (215)795-2023.

THE DOG HOUSE, whistles, lanyards, training books, imported crooks, training videos. Francis Raley, Rt. 1, Box 14A, Crawford TX 76638, (817)486-2500.

NATIONAL DOG REGISTRY licensed tattooing is being offered by Applegarth Border Collies. A \$35.00 lifetime registration fee plus a \$10.00 tattooing fee per dog covers all dogs you'll ever own. Quick, painless, takes 2-3 minutes. Very easy to add dogs and transfer ownership also. Give your dog a way home and give yourself peace of mind. Contact Jan Kubas (412)836-2738 evenings.

TRAINED FEMALE - 5 yrs. old (W. Jagger's Vic & Floss/Moss bitch) - placed in Open but can run Ranch. A natural driving dog. Plenty of power and devotion. Hips OFA good; eyes certified clear PRA & CEA. Great mother. FMI contact Eve Marschark before 9 pm, (215)795-2023.

STARTED FEMALE - 1 yr. old (E. Marschark's Spin and D. Kindig's Ringo). Biddable, keen, well-socialized. Hips preliminarily x-rayed and look great. Eyes certified clear of CEA. Probably the one I should be keeping. FMI contact Eve Marschark before 9 pm, (215)795-2023.

BORDER COLLIE PUPS born 7/1/92 out of Jamison Farm's Kate (Shearer's Jim x Bauserman's Jay) sired by Applegarth's Kastle (Marschark's Rin x Foor's Lad). Bred to work stock and/or obedience, very keen but biddable. B/W, two males available. Applegarth Border Collies. Jan Kubas (412)836-2738 eves.

LOOKING TO FORM BC GROUP: We have just started our two young Border Collies in herding. We are working with a trainer in Western Mass. but

would like to form a group with others in our local area (Harvard, MA) to find/share dog-broke sheep and sponsor clinics with trainers. If interested, please call Mary at (508)772-9447 or Concy at (508)456-8595.

BORDER COLLIE PUPPIES out of Beverly Lambert's Kate (mother of Lark, 1990 NEBCA High Points Champion, 1991 Reserve) and Jet, winner of the Blue Ridge Open and many other trials. Both parents OFA good. Born 7/27/92, eyes cleared. Also pups out of Boot and Doug McDonough's Tweed. Born 7/18/92. All puppies guaranteed. Beverly Lambert (207)525-3223.

PUPS FOR SALE whelped 7/27/92 out of Sylvia Murray's NELL (Pulfer's Craig & Dell lines) and Walt Jagger's IMP CELT. 3 black & whites - some will mottle and 2 tri-colored females. Both parents are OFA good. Should be prick-eared. Also one smooth-coated mostly black female whelped 5/21/92 out of Sylvia's MEG (Nell x Robin) and Milleville's IMP LOCH (Billingham's breeding). She's very well socialized by our 3 kids, current on shots and worming, answers to Gael and is interested in sheep. Call Sylvia, after dark is best, at (203)889-7777.

1993 NEBCA Calendars

The 1993 NEBCA Calendars are now available. The price is \$6.00 plus \$1.00 shipping and handling (quantity discount available). To order a copy, contact Steve Wetmore, P. O. Box 54, Strafford, VT 05072.

BORDER COLLIE TEE SHIRTS, SWEAT SHIRTS AND TOTE BAGS

* 3 DESIGNS TO CHOOSE FROM *

TEE SHIRTS - \$15.00

SWEAT SHIRTS - \$20.00

TOTE BAGS - \$10.00

Tee shirts are white, heavy-weight

100% cotton, black ink

Sweat shirts are white, 50/50

poly/cotton, black ink

Sizes: S,M,L,XL,XXL

Please add \$2.00 for XXL

Plus \$3.00 S&H

ALLOW 2-3 WEEKS DELIVERY



HEAD PORTRAIT # 102

Large quantity discounts available

Custom black & white portraits of your dogs or horses, from your photo.

Custom full color portrait of your dogs or horses, painted on sweat shirts. Write for details.



HIGHLAND DESIGN STUDIO

P.O. BOX 323, Dept. NEBCA

SPENCERPORT, NEW YORK 14559-0323

716-352-4191

BREEDERS DIRECTORY

This listing of breeders of Border Collies is for informational purposes only and in no way represents an endorsement of these breeders by the Northeast Border Collie Association. Responsible Breeders would be very happy to provide references to anyone intending to use their services. Only Breeders who subscribed before the deadline of January 31, 1992 are listed. Minor changes to addresses during the year will be accommodated, but there will be no additions.

Karla Bock & Bob Basile Hoof & Paw Farm RFD 1, Box 85 New Sharon, ME 04955 (207)778-3903	Edgar Gould Cooperlane Farm Shelburne Falls, MA 01370 (413)625-6496	David & Lois Larson Caora Con Kennel (Stud Svc. Only) Durham, NH 03824 (603)868-5313	Gabrielle Merrill Misty Lane Border Collies RFD 1, Box 20 Brownfield, ME 04010 (207)935-2520	Anne B. Priest Blue Island Farms RR 1 Lockeport, NS BOT 1LO Canada (902)656-3161	Fran Wheeler Willowgate HCR 72, Box 7405 N. Waterboro, ME 04061 (207)793-2679
Stephanie Calder Singing Falls Farm RFD #4, Box 7810 Skowhegan, ME 04976 (207)474-2852	Dayle & Joan Hamilton RFD 1 34 Brown Brook Rd. Southbury, CT 06488 (203)625-6496	Richard & Barbara Leverett Longview Farm RD 2, Box 308 Burrell Rd. St. Johnsville, NY 13452 (508)568-2833	Lynnette & Timothy Milleville Nutmeg Farm Sand Hill Rd. Portland, CT 06480 (203)342-4279	Werner F. Reithoeck Nation Valley Farm Box 424 Winchester, Ontario K0C 2K0 Canada (613)448-3266	Kristen P. Whittle Little Brook Farm 334 Russell Street Sunderland, MA 01375 (413)665-3802
Carol & Larry Campion 99 Grayville Rd. Amston, CT 06231 (203)537-1386	Vergil & Bonnie Holland The Training Center RD 1, Box 131 Hobart, NY 13788 (607)538-9160	Betty Levin Old Winter Street Lincoln, MA 01773 (617)259-8799	Sylvia C. Murray Fleece and Feathers Farm 294B Cossaduck Hill Rd. N. Stonington, CT 06359 (203)889-7777	John Roche Alcove Rd., Rt. 111 Hannacroix, NY 12087 (518)966-4409	Sarah & John Wieninger Wieninger's Star Rt. 106 Hunter, NY 12442 (518)263-4772
Pat & Mike Canaday RD 2 Box 365 Meadowdale Road Altamont, NY 12009 (518)861-6049	Walt & Eleanor Jagger Sheepy Hollow Farm Box 233 Hop Bottom, PA 18824 (717)289-4663	Carolyn Mackey C&R Country Kennels New Smith Road, Box 101 Central Bridge, NY 12035 (518)868-9922	Edith Overly Halstor Kennels 1011 Edmonds Road Framingham, MA 01701 (508)877-2294	Gene & Lynne Sheninger Wayside Farm 213 Split Rock Road Boonton, NJ 07005 (201)299-9785	Richard & Cheryl Jagger Williams C.J.'s Acres RR 1, Box 1374 Hop Bottom, PA 18824 (717)289-4733
Gwen Cassel & John Viola O'Bræ Border Collies 126A Fusch Road Columbus, NY 13460 (607)674-4541	Janis Kubas Applegarth Border Collies P.O. Box 41 Hannastown, PA 15635 (412)836-2738	Eve & Len Marschark Ivyrose Farm Farm School Rd. Box 397 Bedminster, PA 18910 (215)795-2023	Lou Parsell Lou Par Border Collies 61 S. Morningside Drive Westport, CT 06880 (203)227-3545	John Weikel Highland Farm RR 4, Box 266 Mt. Vernon, IN 47620 (812)783-2675	Dee Woessner & Rick Weltzin 188 Flat Hill Road Lunenburg, MA 01462 (508)582-7682
Lynn Deschambeault Merlynn Kennels RR 1, Box 897B Bridgton, ME 04009 (207)452-2898	Sally M. Lacy Keswick Farm Gap Mountain Road PO Box 487 Fitzwilliam, NH 03447 (603)242-3017	Alex McKinven Cessnock Farm RR 1, University Rd. North Hatley, Quebec J0B 2C0 Canada (819)842-2975	Becky & Hoop Peterson Orchard Valley Farm 41 Bell Road Leyden, MA 01337 (413)624-5562	Stephen Wetmore Spring Valley Farm Box 54 Strafford, VT 05072 (802)765-4466	
Roger & Kathy Deschambeault Nearfield Farm HCR Box 16 Ctr. Conway, NH 03813 (603)939-2255	Beverly Lambert Doug McDonough RFD #1, Box 2280 Brooks, ME 04921 (207)525-3223				

NEBCA NEWS
213 Split Rock Road
Boonton, NJ 07005

FIRST CLASS

FIR
U.S.
Box
PE

52
USA

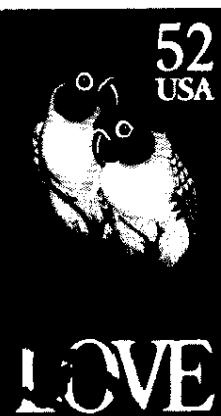

F

EXP:12/31/92

Maria & Warren Mick
5750 Meadowdale Road
Box 371M, Rt. 2
Altamont, NY 12009

